Smart Educational Infrastructure using Industry 4.0 Principles

AI + IoT Integrated ERP System

A Proposal Report for Industry 4.0 Project

Team Members: Aditya Gupta (22f3002811) · Abhishek Kumar (23f1003112) · Shikhar Gupta (21f3003089) · Gaurav Kumar (21f2000615) · Jatavath Ajay Paul (me22b082)

Problem Statement & Research Questions

The Core Problem

Traditional School ERP systems are fundamentally **reactive** — they store data but do not interpret it. Institutions are drowning in data yet starved of insight.

- No intelligent automation
- No real-time decision-making
- No predictive capabilities
- Manual, error-prone attendance tracking
- Fragmented student performance monitoring
- Inefficient resource allocation

Research Questions

Q1

How can Industry 4.0 technologies meaningfully enhance existing ERP systems in education?

Q2

What is the optimal approach to integrating IoT and AI into school management workflows?

Q3

Can predictive analytics measurably improve student outcomes and institutional efficiency?

Project Objectives & Constraints

What We Aim to Build

Smart ERP System

Develop a prototype extension to an existing school ERP that demonstrates Industry 4.0 concepts using simulated data and logic.

IoT Integration (Simulated)

Deploy RFID and face-recognition attendance systems for automated, real-time student tracking.

Basic Predictive Logic (Rule-Based / Light ML)

Develop ML models for performance prediction, dropout risk analysis, and attendance anomaly detection.

Interactive Dashboards

Provide administrators with live dashboards and automated alerts for proactive decision-making.

Key Constraints

Hardware Limitations

IoT devices will be simulated due to limited physical hardware availability.

Data Privacy

Student data handling must comply with privacy regulations and institutional policies.

Timeline

Project scope must be carefully managed within the available development timeframe.

Data Quality

AI model accuracy is directly dependent on the quality and completeness of input data.

Overview of Relevant Data

The project uses basic operational data from a school ERP system .Due to limited scope, only essential datasets required for demonstrating Industry 4.0 concepts are considered.

Student Lifecycle Data

This dataset includes student identifiers such as ID, name, class, and enrollment details. It serves as the foundational layer for linking attendance and academic records, enabling student-level analysis.

Attendance Records

Daily attendance data is maintained in a simple present/absent format with date-wise logs. This dataset is used to calculate attendance percentages and identify irregular patterns in student presence.

Academic Records (Basic)

Contains subject-wise marks and test scores, used for simple performance tracking.

Teacher Basic Data

Includes basic details like teacher ID, name, and assigned subjects/classes, mainly for contextual reference.

Key Insight: The data already exists within the institution — the challenge is not collection, but intelligent utilization. Our system transforms raw data into actionable intelligence.

Methodology

The project follows a streamlined Industry 4.0 pipeline, integrating data acquisition, intelligent processing, and real-time visualization to transform a traditional ERP system into a smart, data-driven platform.

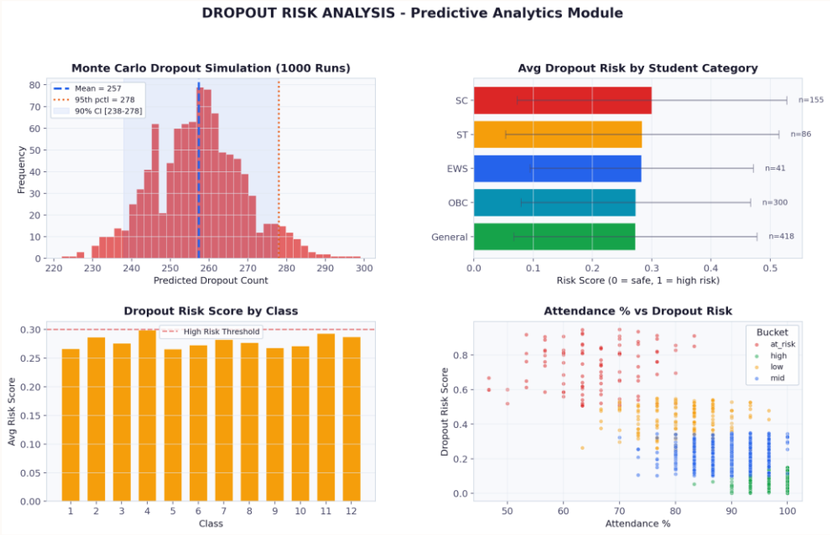

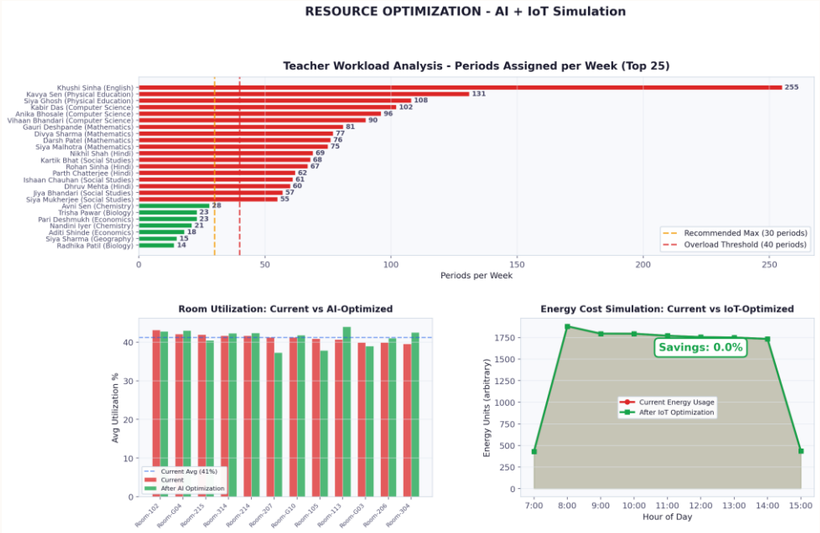

Data Processing & Graph-Based Analytics

ERP data is transformed into visual insights for monitoring and decision-making. Attendance trends, resource utilization, and dropout risk are analyzed using line, bar, and simulation-based graphs. These enable pattern detection and support data-driven optimization.

AI-Driven Decision Layer

An intelligent processing layer applies predictive logic, including attendance-based risk detection, performance trend analysis, and Monte Carlo simulation for dropout estimation. This reflects Industry 4.0's focus on predictive and autonomous decision systems.

Interactive Dashboard (HMI)

A centralized dashboard acts as the Human-Machine Interface, displaying KPIs, attendance insights, performance distributions, and automated alerts. It enables real-time monitoring and quick administrative actions.

Industry 4.0 Integration Approach

The system integrates data, analytics, and visualization into a unified pipeline. It simulates a cyber-physical system where data flows from ERP to intelligent processing and then to a real-time decision interface.

Expected Results & Strategic Implications

Expected Outcomes

1

Automated Attendance

RFID and face-recognition eliminate manual entry, reducing errors and saving administrative time.

2

Performance Tracking

Continuous AI-driven monitoring identifies students at risk before issues escalate.

3

Dropout Prediction

Early-warning models flag at-risk students, enabling timely intervention by counselors.

4

Resource Optimization

Data-driven allocation of teachers and classrooms improves institutional efficiency.

Strategic Implications

From Storage to Intelligence

Represents a fundamental shift — institutions move from passive data repositories to active, intelligent decision-support systems.

Faster, Smarter Decisions

Real-time dashboards and automated alerts empower administrators to act proactively rather than reactively.

Scalable Smart Education Model

The architecture is designed to scale across institutions, serving as a replicable blueprint for Industry 4.0 transformation in education.

Data and code drive link - https://drive.google.com/drive/folders/1gXdPyJd6H_oM5aYY2ZX3kJrowN03xUn9?usp=sharing